

Glanford Ave between McKenzie Ave and Carey Rd

October 15, 2018 To October 18, 2018



The data presented here is for information purposes only and should not be considered authoritative for construction, geotechnical, engineering, navigational, legal, or other site-specific uses. The information shared is owned by the Transportation Division of the Engineering Department at the District of Saanich. Accuracy is not guaranteed.

Start Date: 15-Oct-18
 Start Time: 23:00
 Station ID: M0017-05

Location 1: Glanford Ave between McKenzie Ave and Carey Rd

Note:

DATE:	October 15, 2018		October 16, 2018		October 17, 2018		October 18, 2018		October 19, 2018		WK AVG		WK AVG	HOURLY
	MON		TUE		WED		THURS		FRI				CH 1+2	%
Time:	NB	SB	NB	SB	NB	SB	NB	SB	NB	SB	NB	SB		
12-1 AM			35	41	35	33	46	33			39	36	74	0.6%
1-2 AM			18	15	14	15	19	20			17	17	34	0.3%
2-3 AM			12	11	17	10	14	7			14	9	24	0.2%
3-4 AM			22	6	24	8	19	7			22	7	29	0.2%
4-5 AM			36	18	31	14	43	23			37	18	55	0.4%
5-6 AM			70	48	75	54	77	50			74	51	125	1.0%
6-7 AM			210	152	189	163	199	146			199	154	353	2.7%
7-8 AM			390	319	424	334	414	303			409	319	728	5.7%
8-9 AM			496	473	484	477	462	497			481	482	963	7.5%
9-10 AM			360	324	382	376	344	313			362	338	700	5.4%
10-11 AM			363	290	338	340	327	301			343	310	653	5.1%
11-12 PM			334	303	374	314	389	304			366	307	673	5.2%
12-1 PM			393	332	402	335	386	327			394	331	725	5.6%
1-2 PM			378	335	403	332	412	316			398	328	725	5.6%
2-3 PM			478	390	451	389	485	337			471	372	843	6.6%
3-4 PM			588	534	627	550	574	544			596	543	1139	8.9%
4-5 PM			661	574	670	617	625	541			652	577	1229	9.6%
5-6 PM			593	494	569	499	580	497			581	497	1077	8.4%
6-7 PM			440	436	420	383	384	412			415	410	825	6.4%
7-8 PM			320	261	350	300	360	287			343	283	626	4.9%
8-9 PM			285	236	286	185	325	215			299	212	511	4.0%
9-10 PM			212	139	218	196	274	206			235	180	415	3.2%
10-11 PM			120	72	127	105	120	102			122	93	215	1.7%
11-12 AM	57	52	64	44	80	76	61	58			66	58	123	1.0%
LANES			6878	5847	6990	6105	6939	5846			6933	5931	12864	100.0%
TOTAL			12725		13095		12785				12870			
	MON		TUE		WED		THURS		FRI		WK AVG			

PEAK HOUR					TOTAL VEHICALS-PEAK PERIODS		2 HOUR PEAK INTERVALS							
MAX. 7 - 9 am PEAK HOUR	963	⇒	7.5%	between 8-9 AM	5395	⇒	6 HR TOTAL	2 HR AM (7 - 9 AM)						
MAX. 7 - 11 am PEAK HOUR	963	⇒	7.5%	between 8-9 AM	3998	⇒	4 HR TOTAL	VEH / HR	VEH / 2HR	2 HR %				
								7-8 AM	728	1691	13.1%			
								8-9 AM	963					
MAX. 11 am - 1 pm PEAK HOUR	725	⇒	5.6%	between 12-1 PM			24 HOUR FACTORS	2 HR NOON (11 - 1 PM)						
MAX. 11 am - 3 pm PEAK HOUR	843	⇒	6.6%	between 2-3 PM				VEH / HR	VEH / 2HR	2 HR %				
MAX. 4 - 6 pm PEAK HOUR	1229	⇒	9.6%	between 4-5 PM			2.38	⇒	6-24 HR FACT.	11-12 PM	673	1398	10.9%	
MAX. 3 - 6 pm PEAK HOUR	1229	⇒	9.6%	between 4-5 PM			3.22	⇒	4-24 HR FACT.	12-1 PM	725			
										2 HR PM (4 - 6 PM)				
										VEH / HR	VEH / 2HR	2 HR %		
										4-5 PM	1229	2307	17.9%	
										5-6 PM	1077			

Vehicle Speed Summary

Saanich Engineering Department

Count Id: **M0017-05**

Filename: **Glanford Ave between McKenzie Ave and Carey Rd-Oct-2018.xlsx**

Location: Glanford Ave between McKenzie Ave and Carey Rd

Note:

Direction: **North-South**

Dates: **October 15, 2018 To October 18, 2018**

Filtered data

AVG. SPEED	29 mph	47 km/h
50 % SPEED	30 mph	48 km/h
85 % SPEED	34 mph	54 km/h
95 % SPEED	36 mph	59 km/h

Location Map

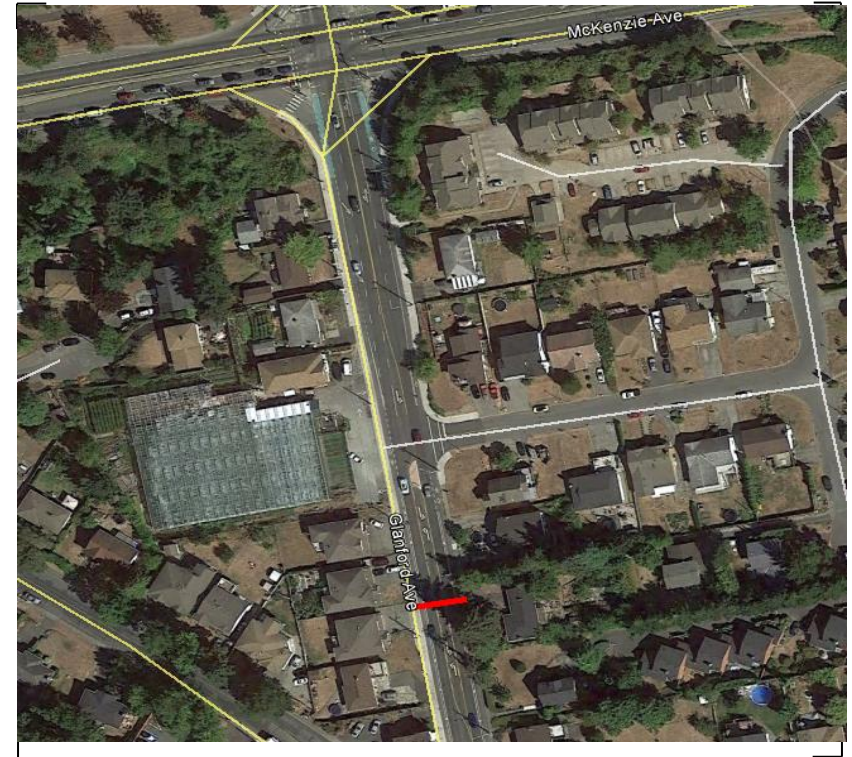

Vehicle Classification Summary

Saanich Engineering Department

Count Id: [M0017-05](#)

Filename: Glanford Ave between McKenzie Ave and Carey Rd-Oct-2018.xlsx

Location: Glanford Ave between McKenzie Ave and Carey Rd

Note:

Direction: **North-South**

Dates: **October 15, 2018 To October 18, 2018**

Filtered data

FHWA CLASSIFICATION															
CYCLES	CARS + TRL	2 AXLE LONG	BUS	RIGID 2 AXLE SU HGVS	RIGID 3 AXLE SU HGVS	4 AXLE SU HGVS	<5 AXLE ARTIC	5 AXLE ARTIC	6 AXLE ARTIC	<6 AXLE MULTI	6 AXLE MULTI	> 6 AXLE MULTI	UNCLASSIFIED	TOTAL	
CS 1	CS 2	CS 3	CS 4	CS 5	CS 6	CS 7	CS 8	CS 9	CS10	CS11	CS12	CS13	CS14		
661	28142	7233	363	2074	70	4	110	12	2	0	0	0	43	38714	
1.7%	72.7%	18.7%	0.9%	5.4%	0.2%	0.0%	0.3%	0.0%	0.0%	0.0%	0.0%	0.0%	0.1%	100.0%	
<-----	93.1% ----->		0.9%	5.4%	<-----			0.5%	----->				0.1%	100.0%	
<-----	93.1% ----->		0.9%	<-----				5.9%	----->				0.1%	100.0%	
<-----	93.1% ----->		<-----					6.8%	----->				0.1%	100.0%	